

MALAYSIAN BUNGALOW

BY: CLAIRE SMITH

PROJECT OVERVIEW

LOCATED IN PETALING JAYA, SELANGOR, MALAYSIA MAG 5 @ GRANDVILLE IS AN APPROXIMATELY 6,500 SQUARE FOOT HOME BUILT BY FAVOURITE OUTCOME SDN. BHD. THE HOME IS CURRENTLY OCCUPIED BY A FAMILY OF FIVE AND THEIR LIVE-IN MAID. THE HOUSE IS CURRENTLY NOT FUNCTIONAL TO MEET THE NEEDS OF THIS FAMILY WITH THREE SMALL CHILDREN. THE DRY AND WET KITCHEN ARE TOO SMALL AND THERE ARE PLACEMENT ISSUES WITH CERTAIN ROOMS. THE CLIENTS WISH TO RENOVATE THE HOME TO CREATE A MORE FUNCTIONAL AND AESTHETICALLY PLEASING SPACE WITH A MODERN BALINESE STYLE.



CONCEPT STATEMENT

- A MODERN BALINESE HOME INCORPORATES CLEAN, SIMPLE, DESIGN WHILE BRINGING THE ASPECTS OF THE OUTDOORS INSIDE. THE BEAUTIFUL NATURE OF MALAYSIA WAS BROUGHT INTO THE INTERIOR OF THIS BUNGALOW. COMFORTABLE FURNITURE WITH MINIMAL DETAILS ALLOWS FOR A HOME-LIKE FEEL WITHOUT FEELING TOO WARM. ORGANIC TOUCHES ARE ADDED THROUGHOUT THE SPACE TO MAKE THE HOME FIT RIGHT INTO THE SURROUNDING ENVIRONMENT. EVERY FAMILY MEMBER HAS THEIR OWN SPACE WHILE STILL HAVING IMPORTANT COMMON AREAS WHERE EVERYONE CAN BOND TOGETHER.

GROUND FLOOR FURNITURE PLAN

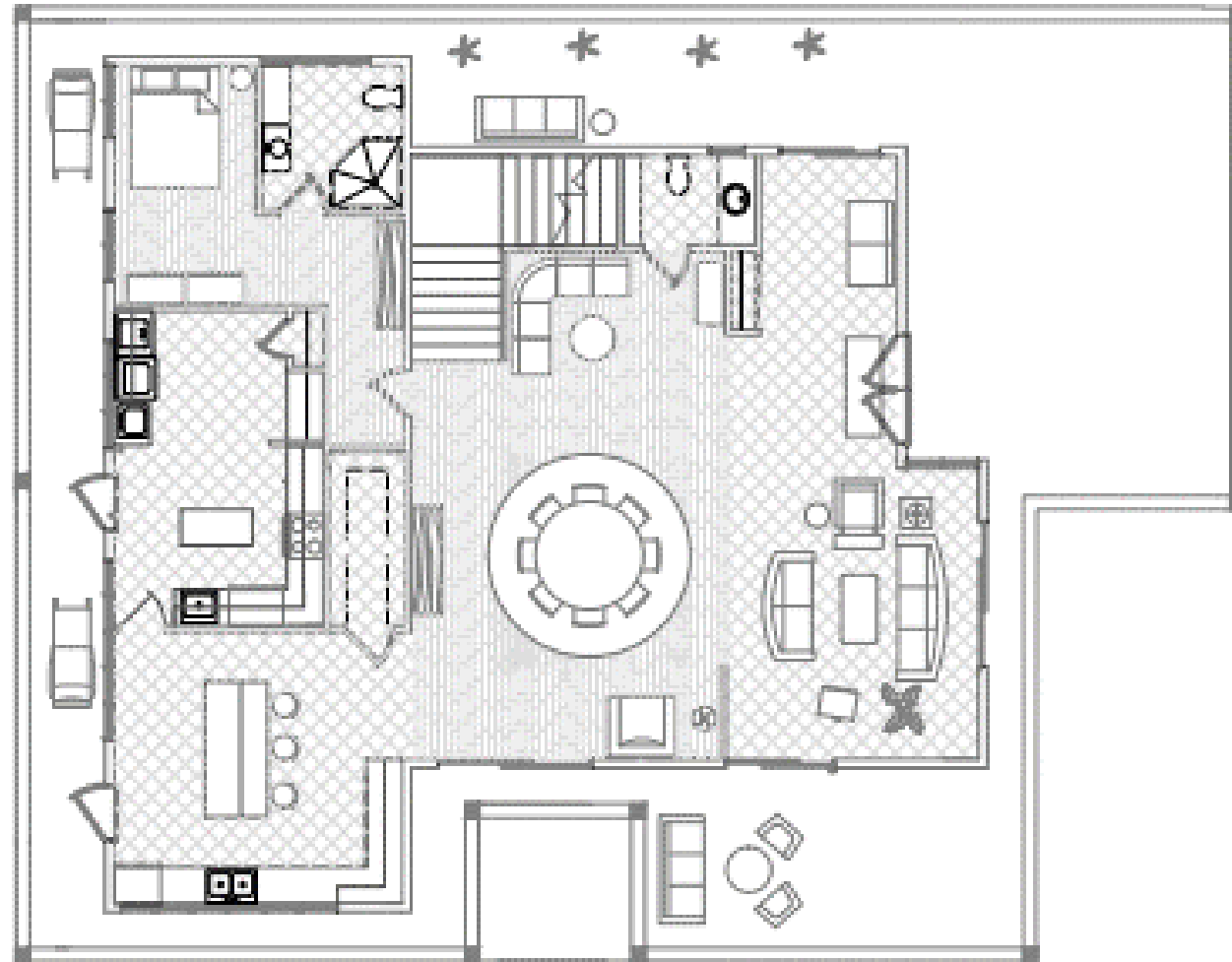



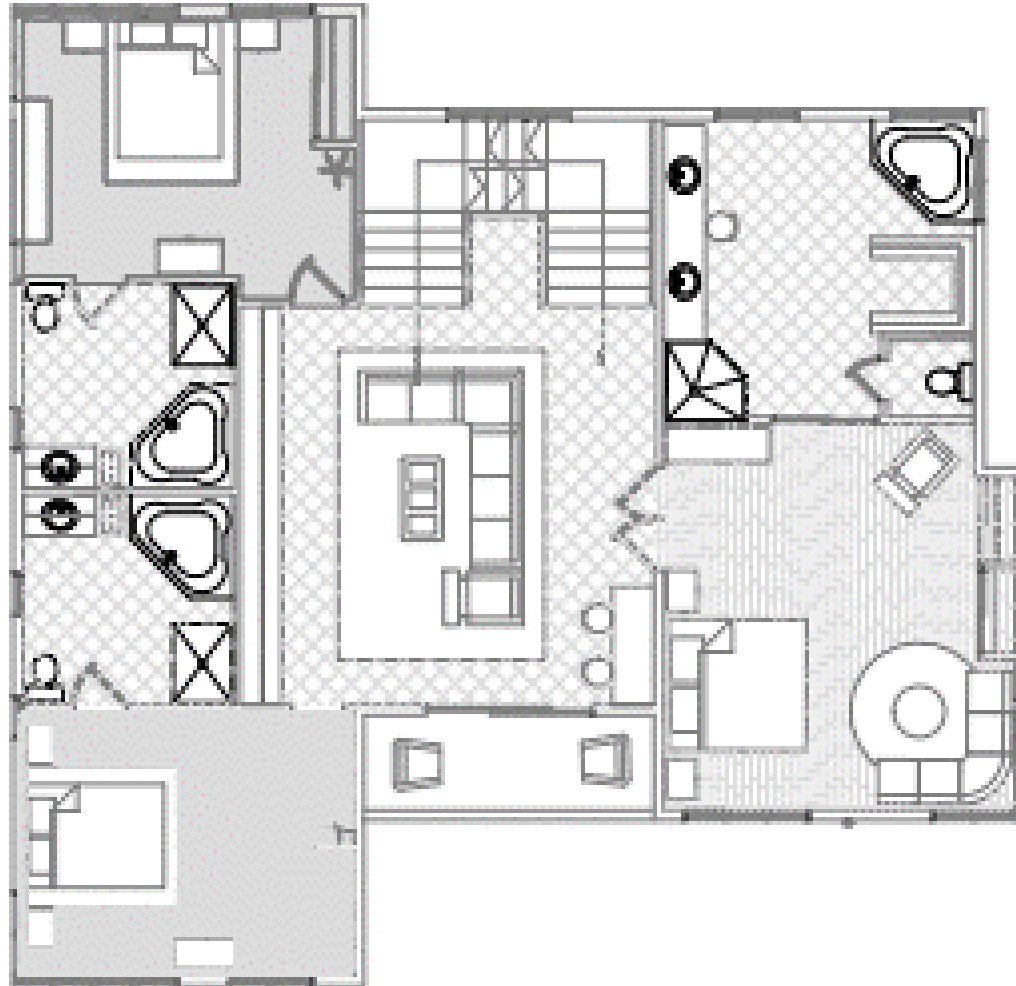



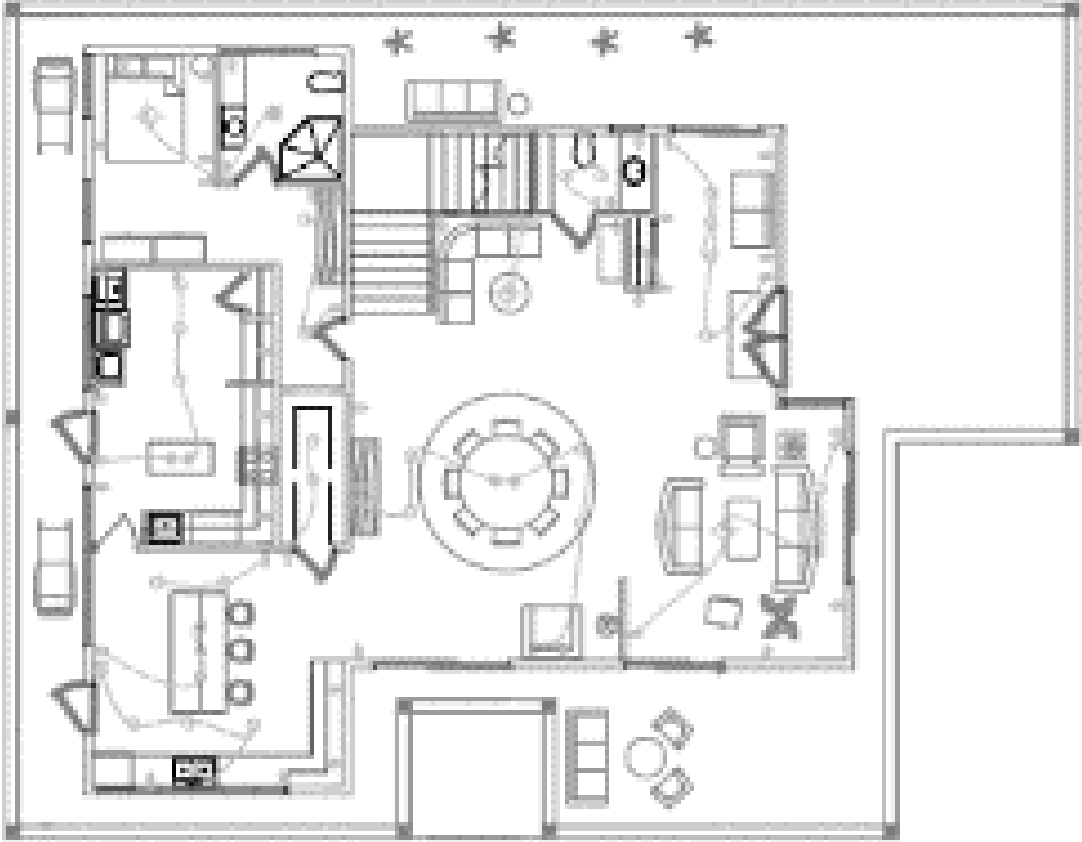







FIRST FLOOR FURNITURE PLAN



TELEPHONE, ELECTRIC, AND LIGHTING PLAN



SYMBOLS LEGEND

	TWO-WAY SWITCH		VENTILATION FAN
	THREE-WAY SWITCH		CEILING FAN
	DUPLEX OUTLET		CEILING MOUNTED LIGHT
	GROUND FAULT INTERRUPTER		RECESSED LIGHT
	220 VOLT OUTLET		WALL WASHER LIGHT
	DATA JACK		WALL MOUNTED SCONCE
	SMOKE DETECTOR		
	CARBON MONOXIDE DETECTOR		

MASTER BATH CONCEPT BOARD







FIRST FLOOR LIVING SPACE CONCEPT BOARD

