

MALAYSIAN BUNGALOW

ABBY BOWEN

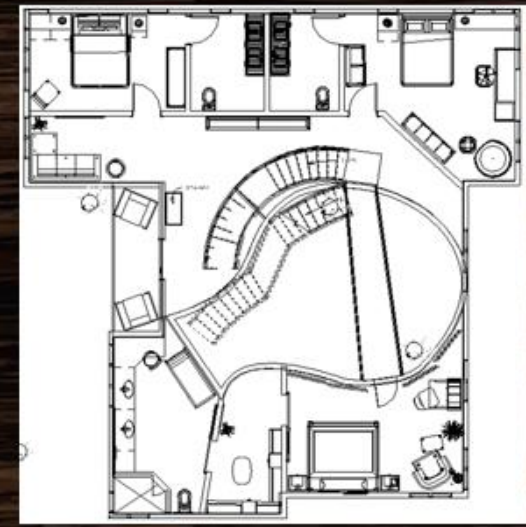
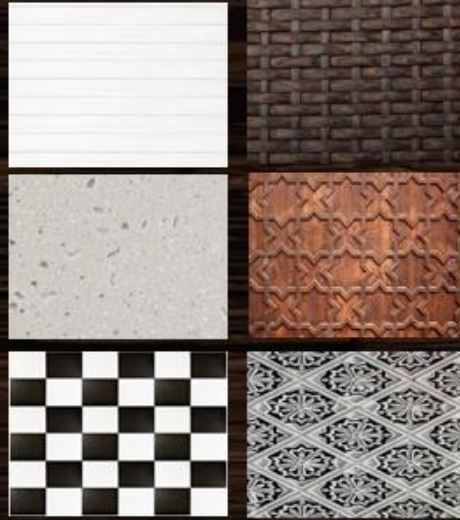

PROJECT OVERVIEW

Clients: a couple with their three children (16 –boy, 13 –girl, and 6 – boy)

Helper: Live-in maid

Location: Pedaling Jaya, Selangor, Malaysia

Area: Gross build up approximately 6,500 sq ft

Dry and wet kitchen are too small while the guest bedroom is too large for the space.

Family wants a space for entertainment

CONCEPT STATEMENT

Creating spaces for this project that were both spacious, unique and comfortable will provide this family with different places to relax depending on their mood. As the clients enter the house they are welcomed by the glass walls of the atrium that allow natural sun light to flood the entire layout of the design. Many paths of transportation opens up the opportunity on how the client would like to maneuver throughout the space. After walking through the atrium the client will see the dining area that is equipped with both a wet and dry kitchen but still making it easy to serve meals from the wet kitchen to the dining area. The staircase that leads to the second floor is floor to ceiling glass walls to allow that natural light to be continued throughout the second level. The master suite shares walls with the atrium but allows privacy with blinds that can be drawn the distance of the walls. This layout offers Penang heritage aesthetics merged with British colonial styles all while maintaining a sustainable design by using a variety of woods and natural elements such as water, plants and natural light.

