

# Malaysian Bungalow

---

Miranda Wichhart

# Project Overview

- Located: Petaling Jaya, Selangor Malaysia
- Project: MAG 5 @ Grandville USJ 1
- Area: approximately 6,500 sq. ft.
- Client: a couple with their three children under 13 years old
- Helper: Live in maid
- Architect: Favourite Outcome Sdn. Bhd.



# Concept Statement

- The owner of this Malaysian bungalow wanted a house that has a modern Balinese style incorporated into it as well as some aspects of nature. I wanted the overall layout of the bungalow to be interesting, but not super overwhelming. I incorporated a ton of seating throughout the bungalow with couches, chairs, and storage seats in the entry way. The materials and finishes used were all earth-tones with a lot of wood furnishings, allowing the space to have that “nature look” the client is looking for. Adding a huge pantry wall in the maids corridor gives them a ton of storage and allows more space to be used in other ways in the wet and dry kitchen. These changes that were made to the existing bungalow makes the space more unique and efficiently used.

# Pelan Tingkat Bawah

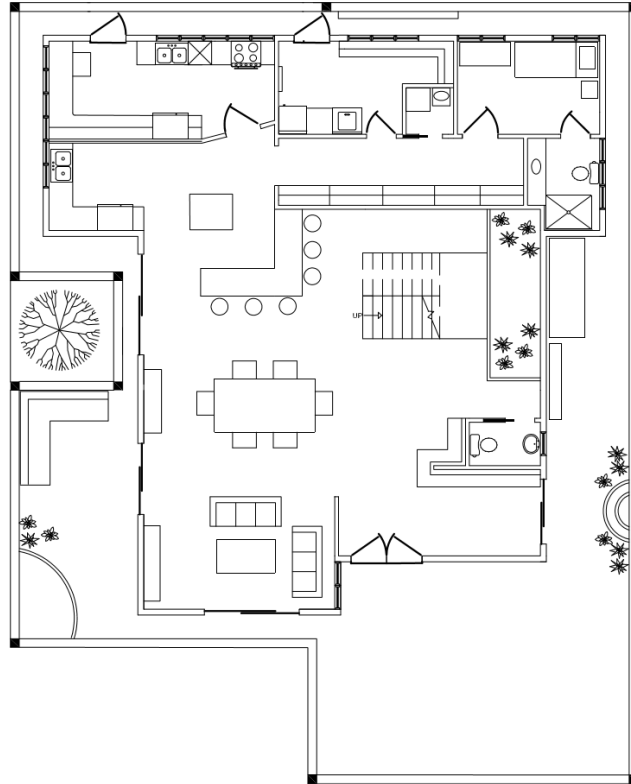



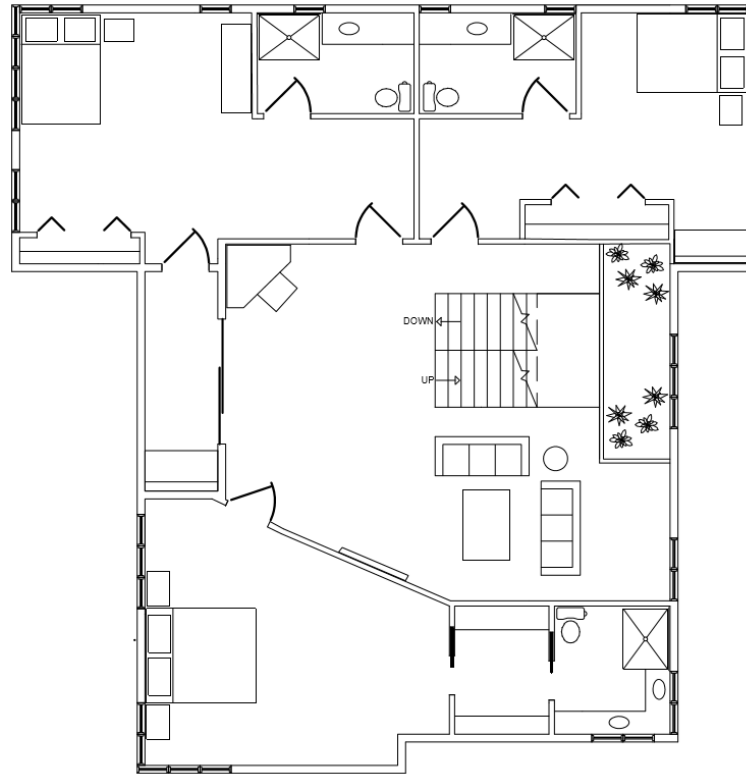



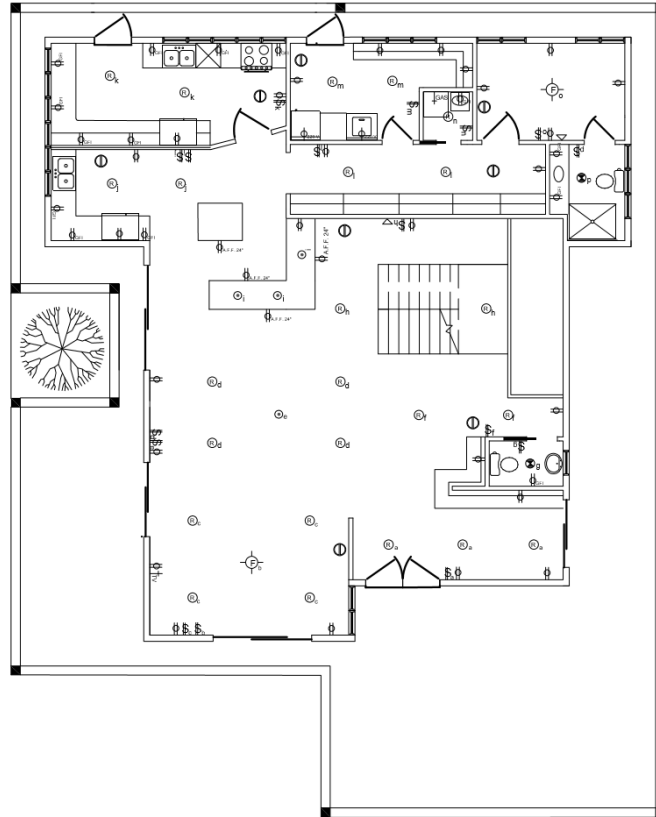





# Pelan Tingkat Satu



# Pelan Telephone, Electric, & Lighting



# Symbols Legend

Legend			
	GFI Outlet		Gas Outlet
	Telephone Jack		Volt Outlet
	Duplex Outlet		
	Cable Outlet		
	Ceiling Fan with lights		
	Recessed Light		
	Smoke Detector		
	Light Switch		
	Pendant Light		
	Light and Vent Combo		

# Entry Concept Board





# Living/Dining Room Concept Board



Vintage Teal  
5010-91



Granite Grey

