



MALAYSIAN BUNGALOW

DESIGNED BY: MARISSA MARTIN

PROJECT OVERVIEW



LOCATION: Petiling Jaya, Malaysia Mag5 at Grandville USJ 1

SQUARE FOOTAGE: 6,500

FAMILY OF FIVE: Father, mother, two sons, one Daughter, and a live-in maid. (All children are under the age of 13)

STYLE: Modern Balinese

Current home is not functional with the wet and Dry kitchen being too small. The clients wish to renovate their home to create more of a functional space with more room for the whole Family to enjoy.

CONCEPT STATEMENT



- To create an appropriate space that fits the clients needs, an open floor plan will consist of nature and a modern Balinese style. The wet and dry kitchen will need an intense upgrade with more functional working space and seating. Adding a large island with additional seating makes the dry kitchen more welcoming for the whole family. The living room and kitchen are functional with more than enough space with multiple seating options. Adding the atrium and plants throughout the home will bring the connection with nature in each living space. All family members rooms will be located upstairs while the maids room will be located down stairs right next to the laundry room. Adding an additional living space upstairs that includes a sofa and entertainment center gives the family more space and not be compacted into one living area. All of these changes will make the clients living space more functional and appealing.

CONCEPT & INSPIRATION

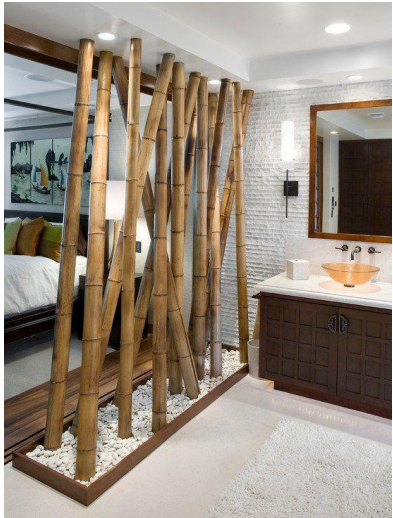

ORIGINAL FLOOR PLAN

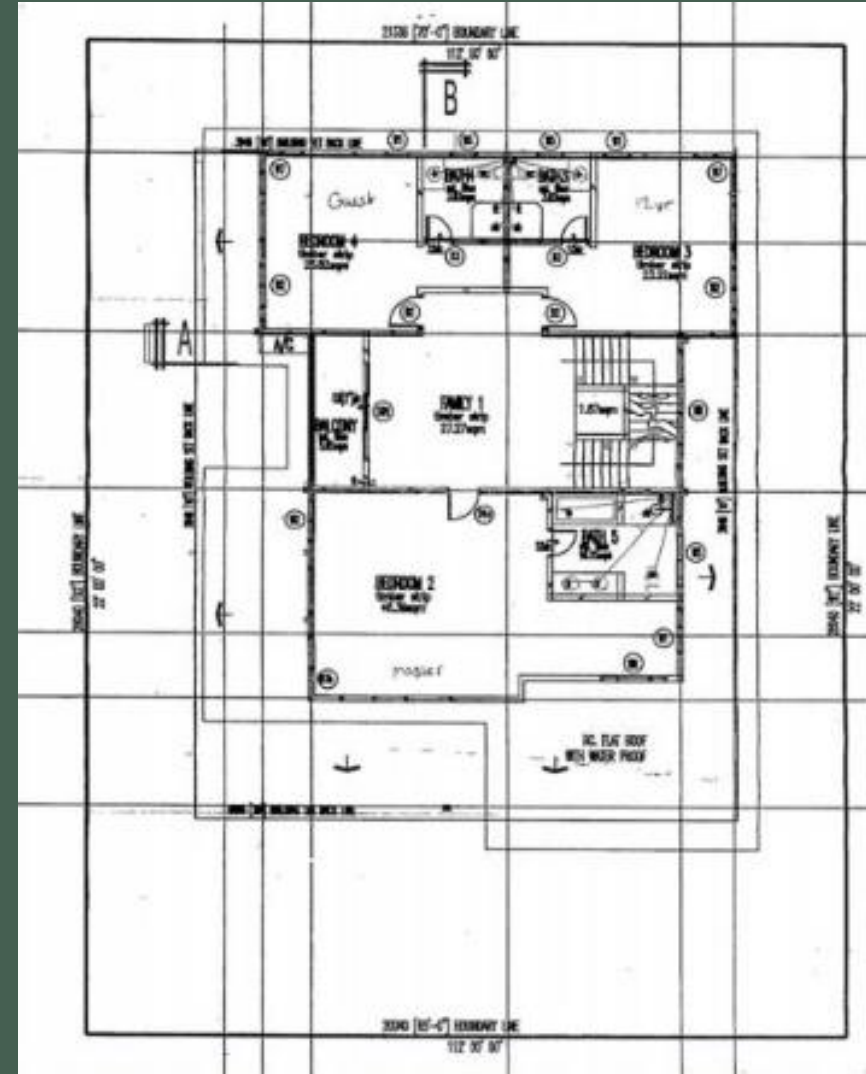
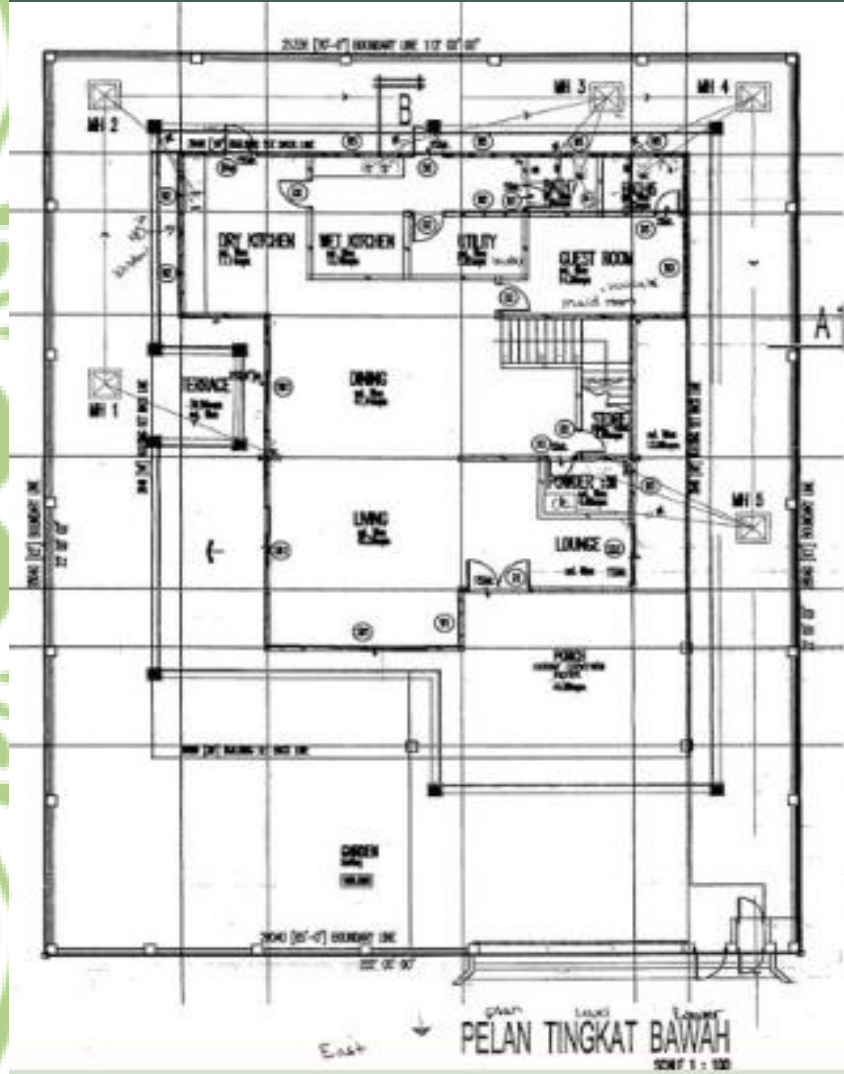

LOWER LEVEL FLOOR PLAN

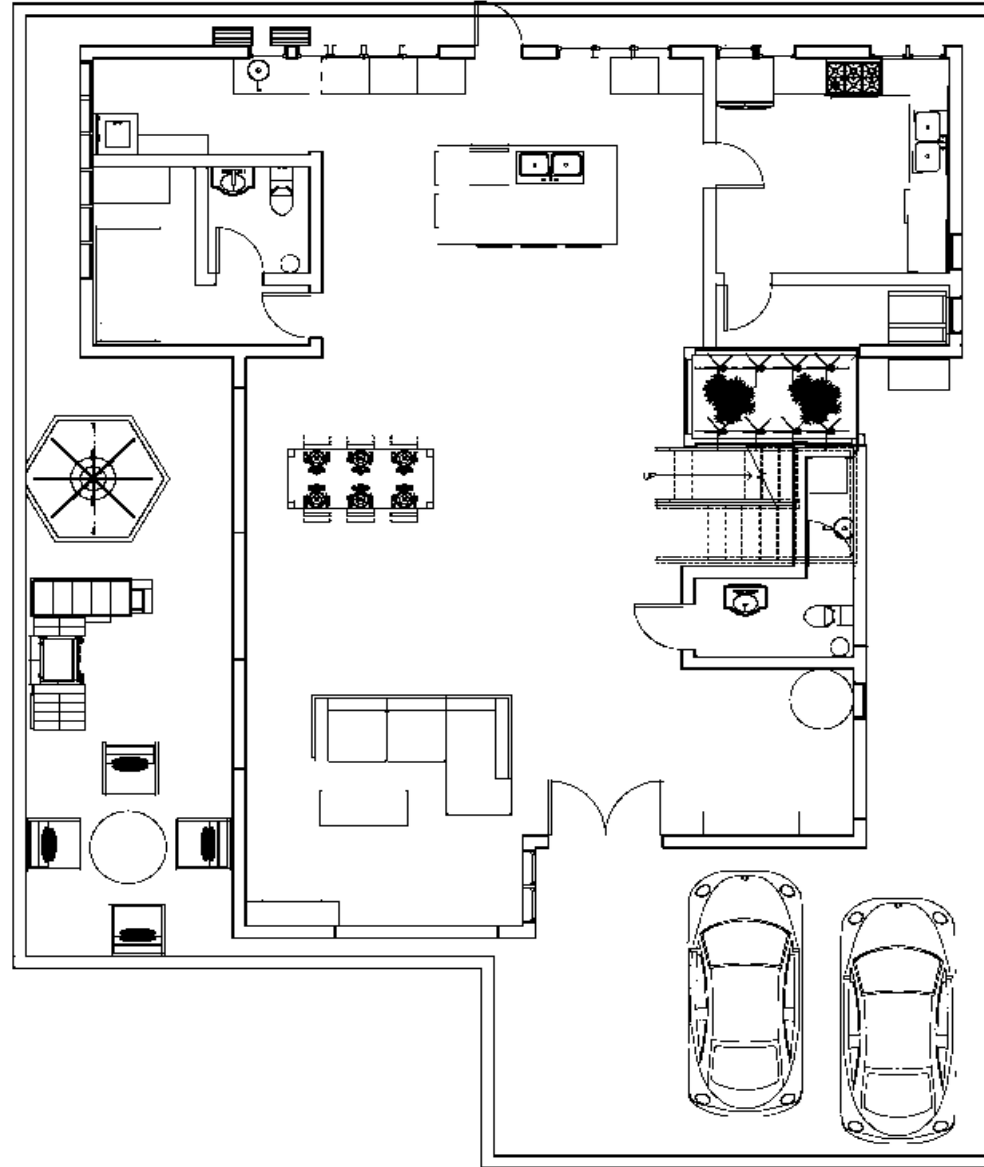

Bawah
Tingkat
Pelan

FIRST LEVEL FLOOR PLAN

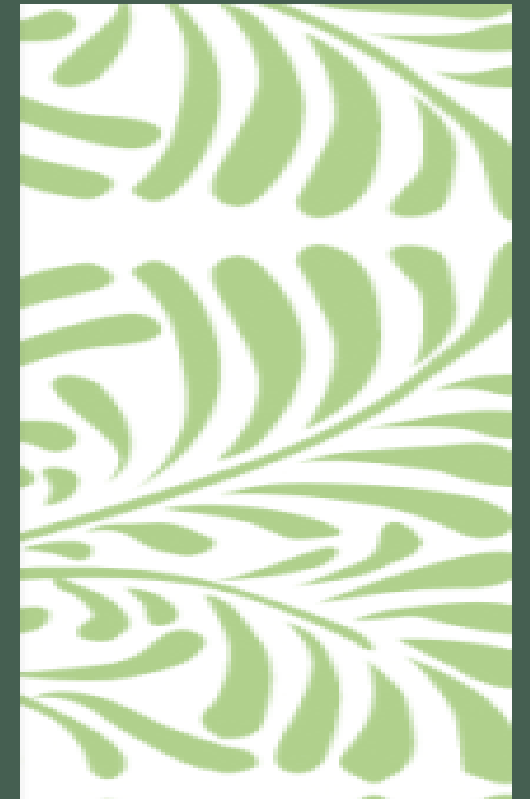
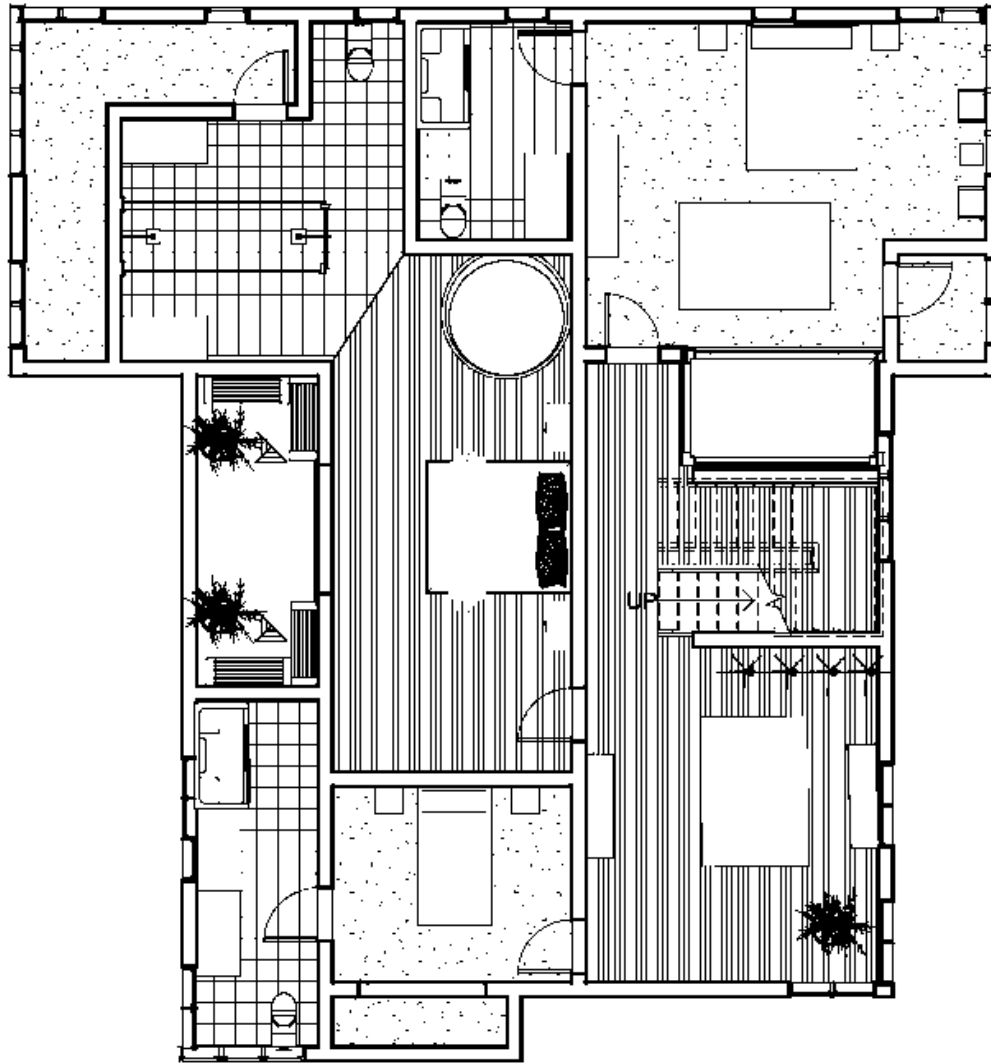

Satu
Tingkat
Pelan

ELECTRICAL PLAN

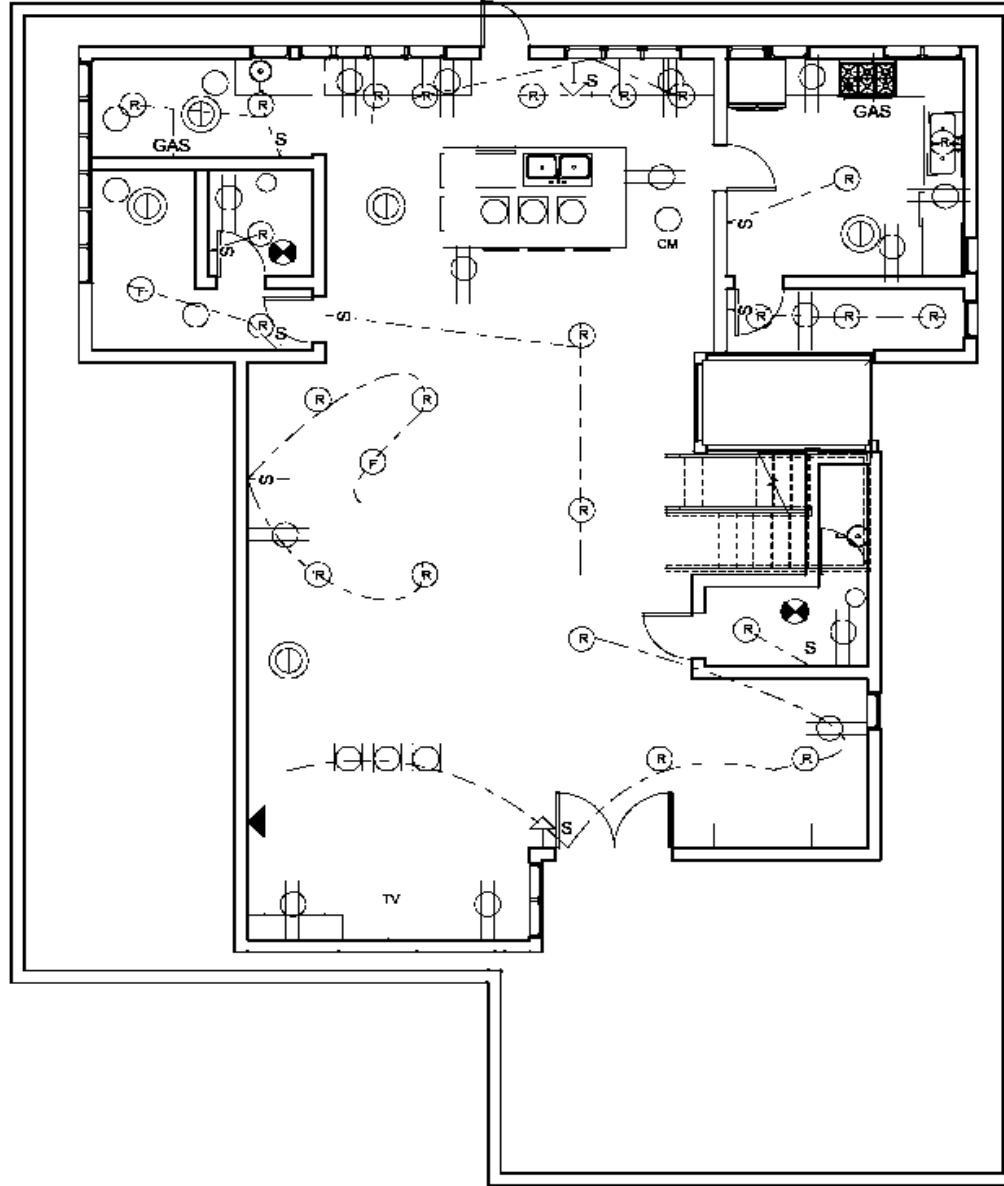

Legend

 Duplex Outlet

 Cable Outlet

 Ceiling Fan with lights

 Recessed Light

 Smoke Detector

 Ceiling Fan Switch

 Light Switch

 Vent switch

 Switch

 Pendant Light

 Light and Vent Combo

 Telephone Jack

 GFI Outlet

 Gas outlet

SYMBOL
LEGEND

LIVING ROOM CONEPT BOARD

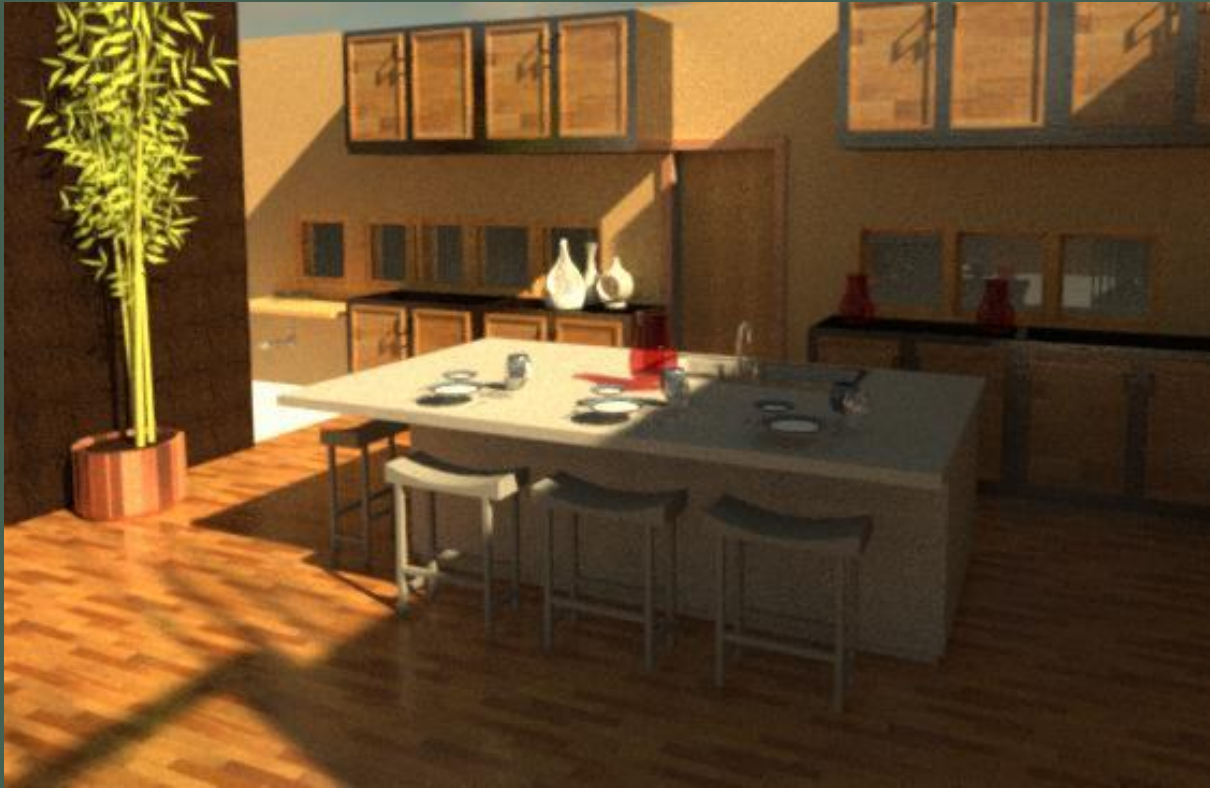

MASTER BEDROOM CONCEPT BOARD

