



# Malaysian Bungalow

Designed By: Erin Kelly



# Project Overview



This 6,500 square foot bungalow was constructed by Favourite Outcome SDN. BHD. and is located at Mag 5 at Grandville USJ 1 Petaling Jaya, Selangor, Malaysia. It currently houses six occupants; a family with three small children and their live-in maid. As it is now, the home does not suit their growing needs. The clients have requested to live in a more comfortable and functional home that follows the modern Balinese style.

# Concept Statement

By creating a modern Balinese style interior that brings the outdoors, in, this home will feel like paradise. Through the use of natural and raw materials, the home achieves a natural, earthy feel. The open concept of the home gives a spacious environment and allows for natural light to pour in at many different angles. The wet and dry kitchens are connected, yet easily distinguishable. The maid now has a corner nook of the ground floor to herself and also has a direct path from her room to the kitchen and laundry room which will increase efficiency and maximize productivity. The beauty of nature is brought into the home with the insulated glass-enclosed atrium and open staircase that leads to a skylight on the top floor.

# Ground Floor Furniture Plan

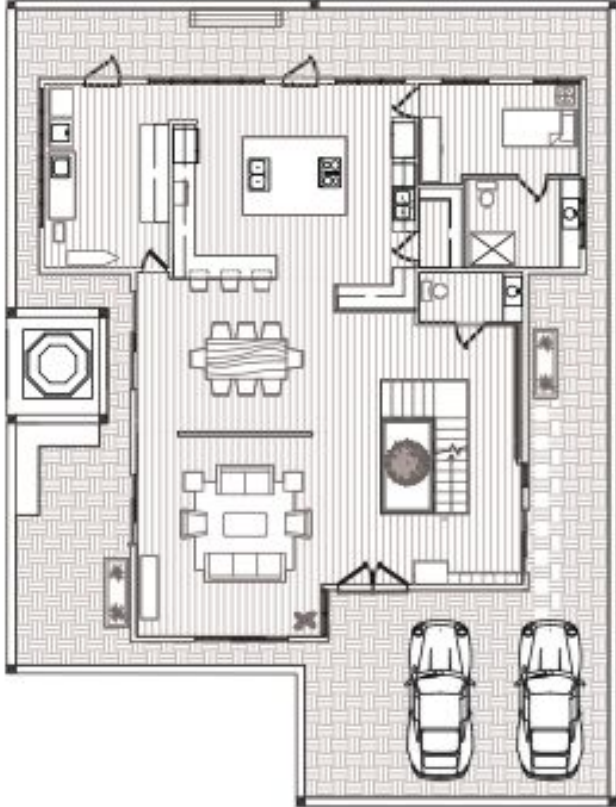



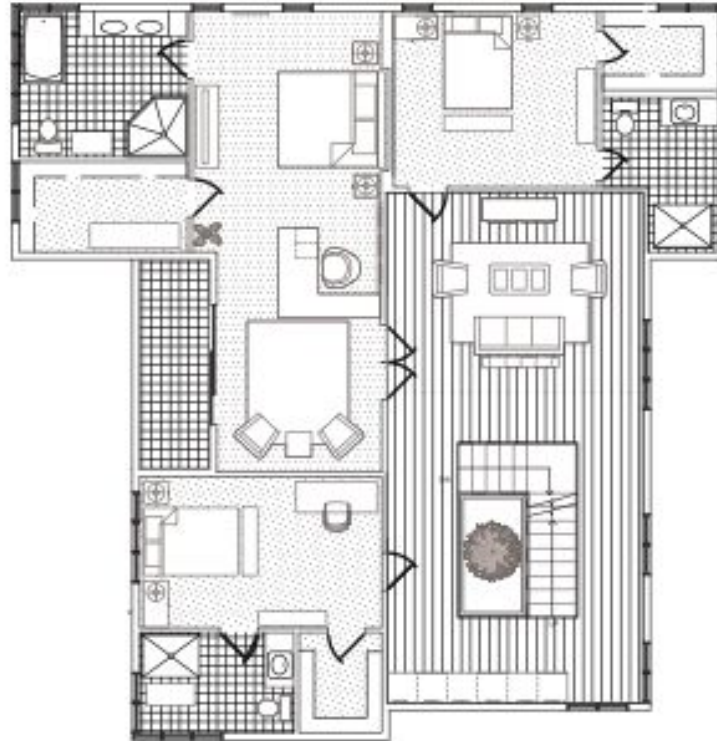



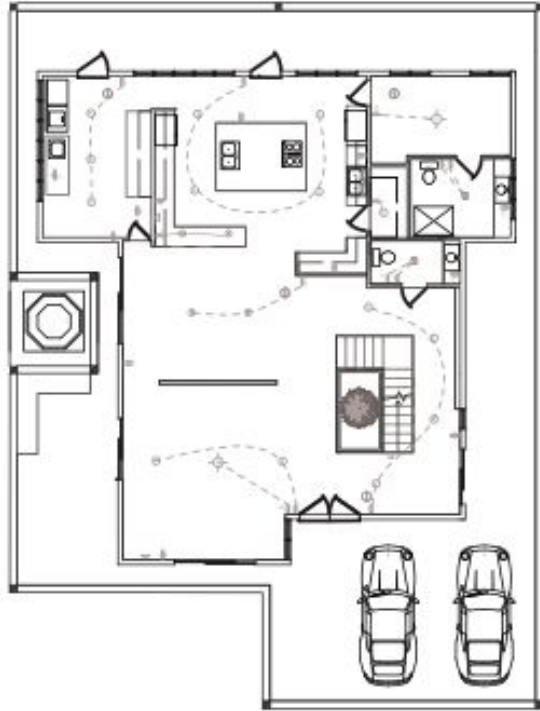







# First Floor Furniture Plan



# Telephone, Electric & Lighting Plan



# Symbols Legend

	Duplex Outlet		Telephone Jack
	Cable Outlet		GFI Outlet
	Ceiling Fan with lights		Gas outlet
	Recessed Light		
	Smoke Detector		
	Ceiling Fan Switch		
	Light Switch		
	Vent switch		
	Switch		
	Pendant Light		
	Light and Vent Combo		

# Wet & Dry Kitchen Concept Board





# Master Bedroom Concept Board

