



# Malaysian Bungalow

By: Kayla Timm

# Project Overview

Project: Mags 5 Grandville USJ 1

Location: Petaling Jaya, Selangor, Malaysia

Client: A couple with their three children--  
ages 10, 15, 17-- & live-in maid  
(Kakak)

Area: Gross Build Up Approximately  
6,500 SQ. FT.

Architect: Favourite Outcome Sdn. Bhd.

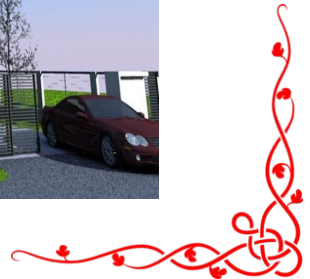

# Concept Statement

The concept of this design was to incorporate the traditional style of Penang Heritage through bold colors and patterns while bringing the outdoors in with natural elements of wood, plants, water, and stone. These elements are evident throughout the whole house and are especially present within the glass-enclosed atrium at the center of the home which brings a vertical circulation and unity to the house. With many windows and sliding doors, there is abundant natural light, which was carefully chosen for rooms where the family will reside most and enjoy the maximum amount of sun and nature. The result is a fun and inviting abode to relax and entertain while having the opportunity to appreciate the beauty of nature.



# Original Floor Plan



*Pelan Tingkat Bawah*



*Pelan Tingkat Satu*



# Pelan Tingkat Bawah: Lower Level Furniture Plan

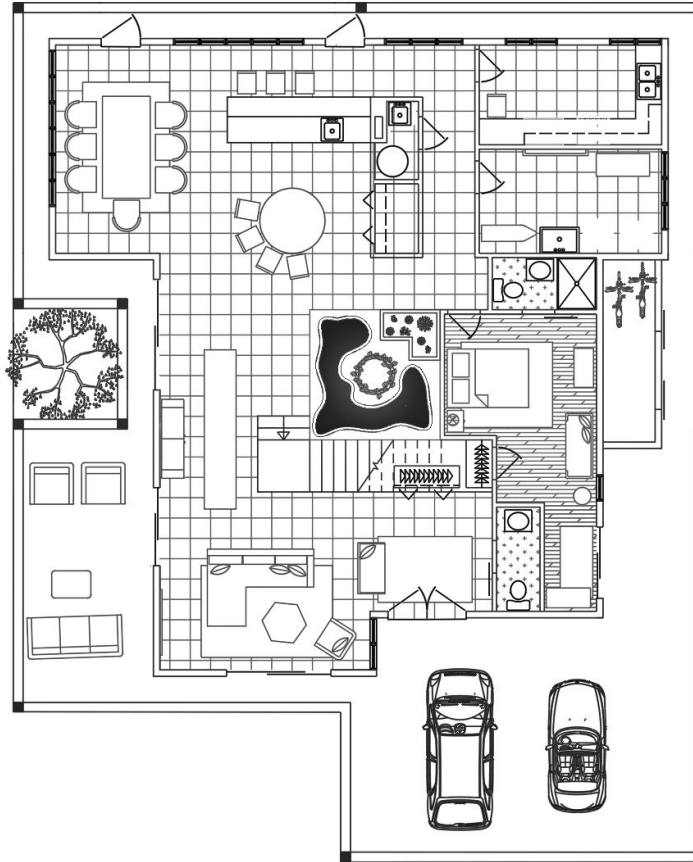

# Pelan Tingkat Satu: First Level Furniture Plan

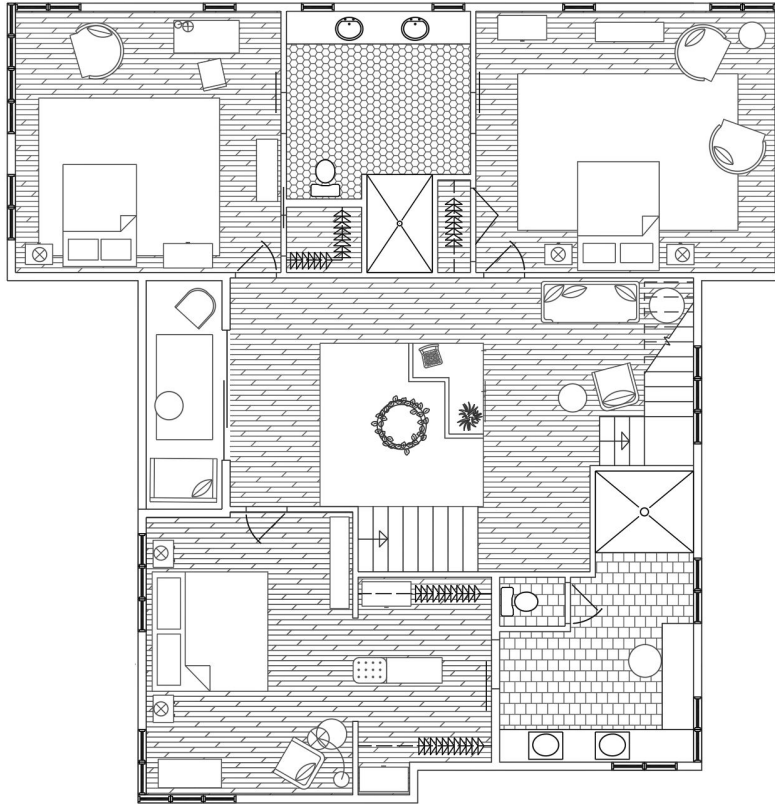

# Telephone, Electric, & Lighting Plan

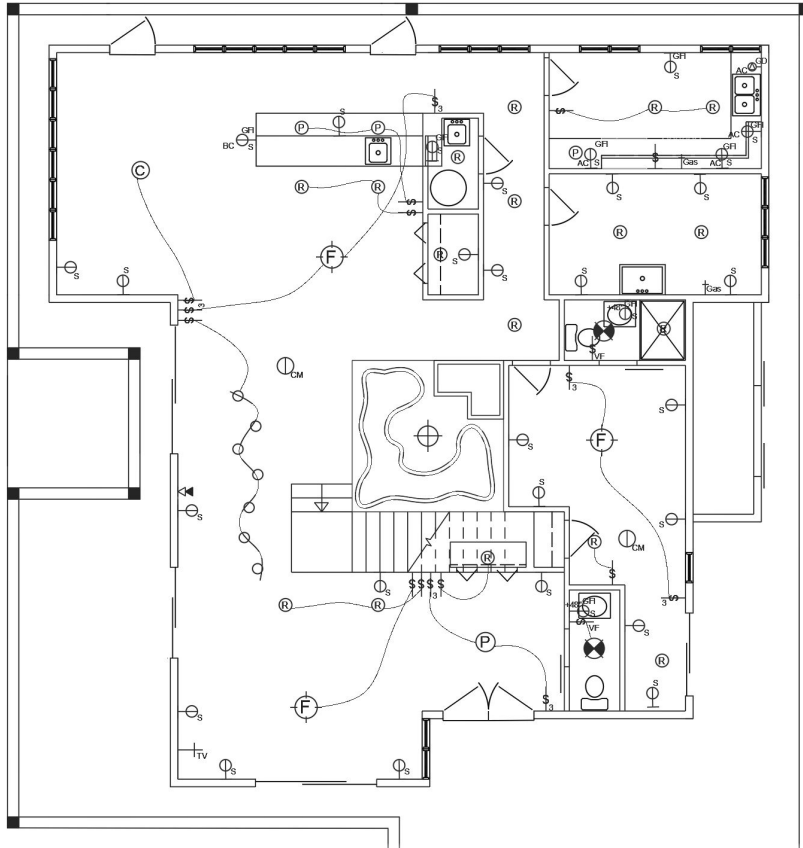

## Legend

	Duplex Outlet		Telephone Jack
	TV Cable Outlet		GFI Outlet
	Ceiling Fan with lights		Gas outlet
	Recessed Light		GFI Outlet Above Counter
	Smoke Detector with Carbon Monoxide		GFI Outlet Below Counter
	Light & Vent Fan Switch		Chandelier Light
	Light Switch		Large Pendant Light
	3-Way Light Switch		Monorail Track Light
	Pendant Light		
	Light and Vent Combo		
	Pendant Light from Ceiling of Atrium		

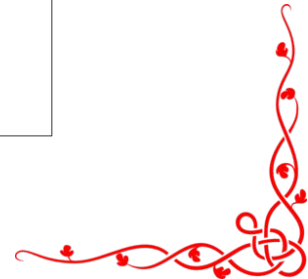

# Dry Kitchen & Dining ft. Atrium Concept Board





# Dry Kitchen, Dining & Atrium



# Master Bath Concept Board



# Master Bath

