

# Malaysian Bungalow

**Gaby Harpel**

**FCS 340 / FALL '17**

# PROJECT OVERVIEW



The project is located in Petaling Jaya, Selangor, Malaysia. The property contains a 6,500 sq foot home that houses a couple, their three children, and their Kakak. The family wants a more functional design that fits the needs of their everyday needs. Currently, both the dry and wet kitchens are too small, while the guest room is overly large. The bathroom placement is also inconvenient. The family would like a large family area for relaxation and entertaining that follows a Modern Balinese style.

# CONCEPT STATEMENT

Creating a space that is both functional and an open concept will provide the family with plenty of room to carry out daily activities, as well as space to host guests. Opening up the foyer so that it flows into the staircase and water feature wall will provide unique character to the house and easy access & flow to the upper level. In addition, moving the dry kitchen into the dining area creates an open space that is easily accessible when dining; the footpath from the wet kitchen to the dry kitchen also offers ease of use when serving meals. The living room is open to the rest of the ground floor, but when the family wants privacy, the adjustable wood panels can be used to close off the room.

Since the family wanted a Balinese style home, incorporating a water feature wall and a water feature into the living room/dining area floor creates a unique and natural style. Utilizing wood and natural materials, such as the wooden beams and columns, gives the home a feel for the Balinese style.

# ORIGINAL FLOOR

# NS

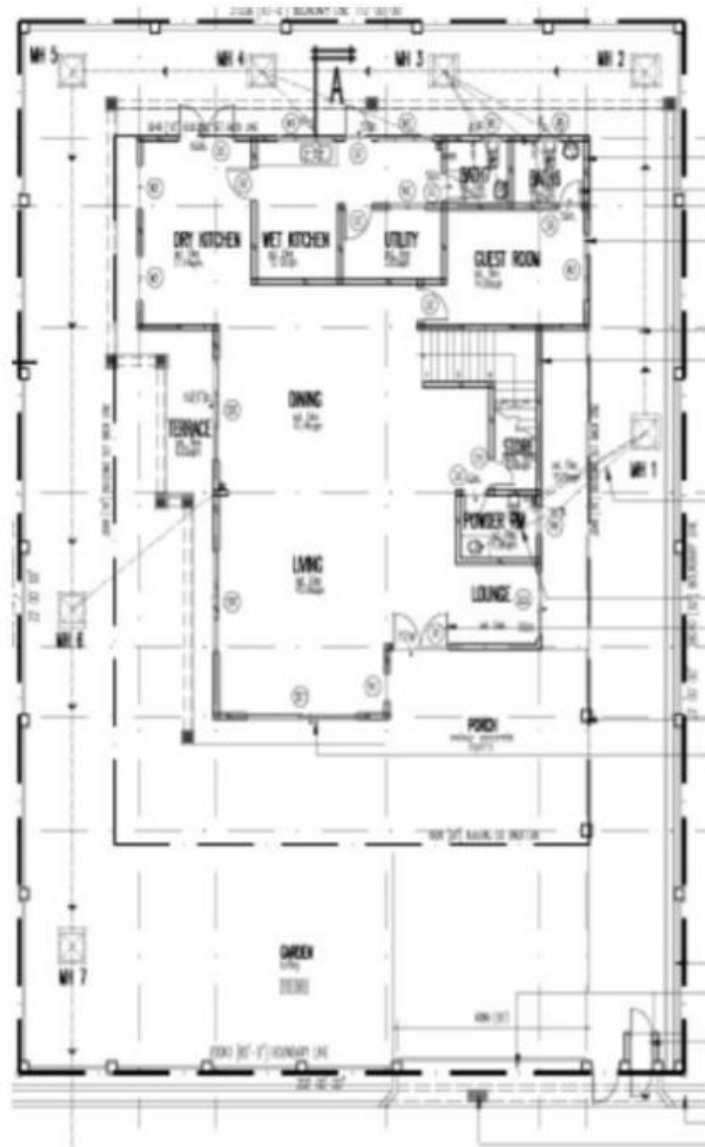

PELAN TINGKAT BAWAH



PELAN TINGKAT SATU

# PELAN Tingkat BAWAH PELAN TINGKAT SATU

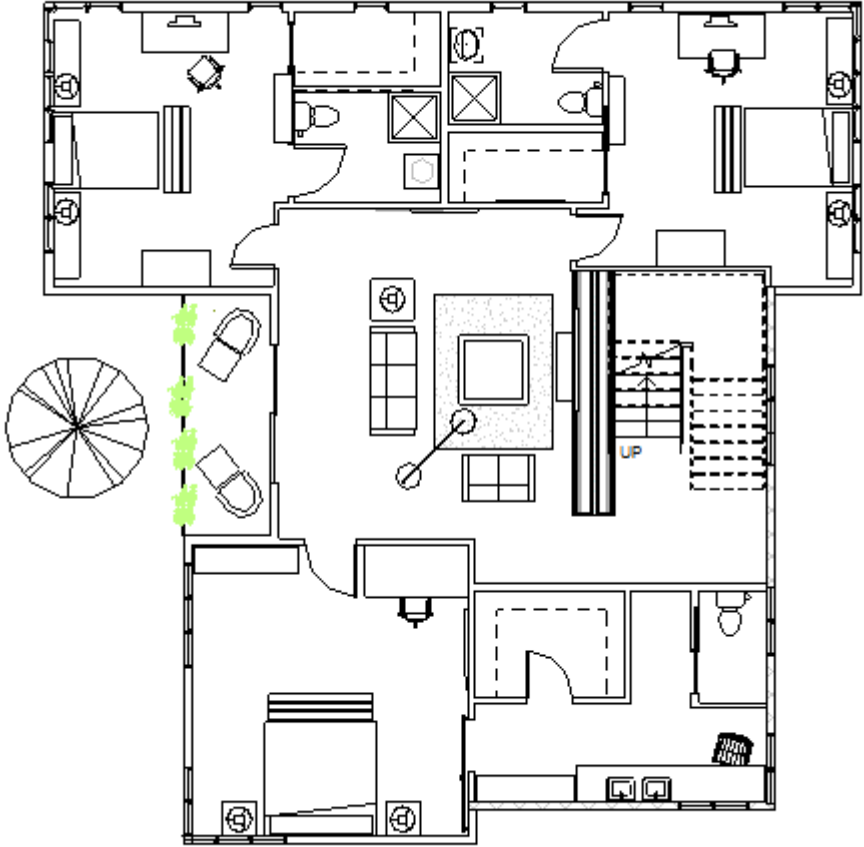
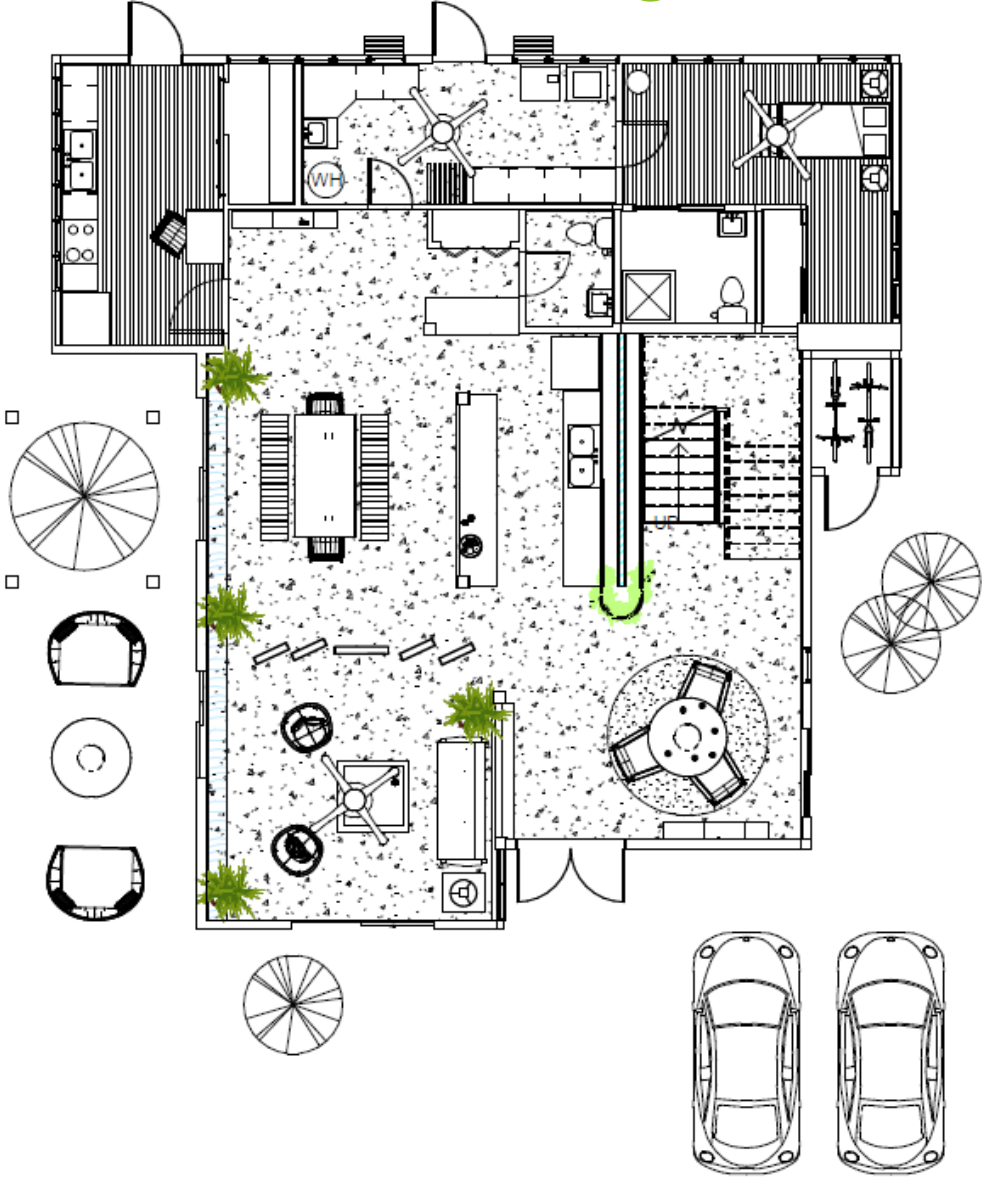

# TELEPHONE, ELECTRICAL, AND LIGHTING PLAN

## T & E LEGEND

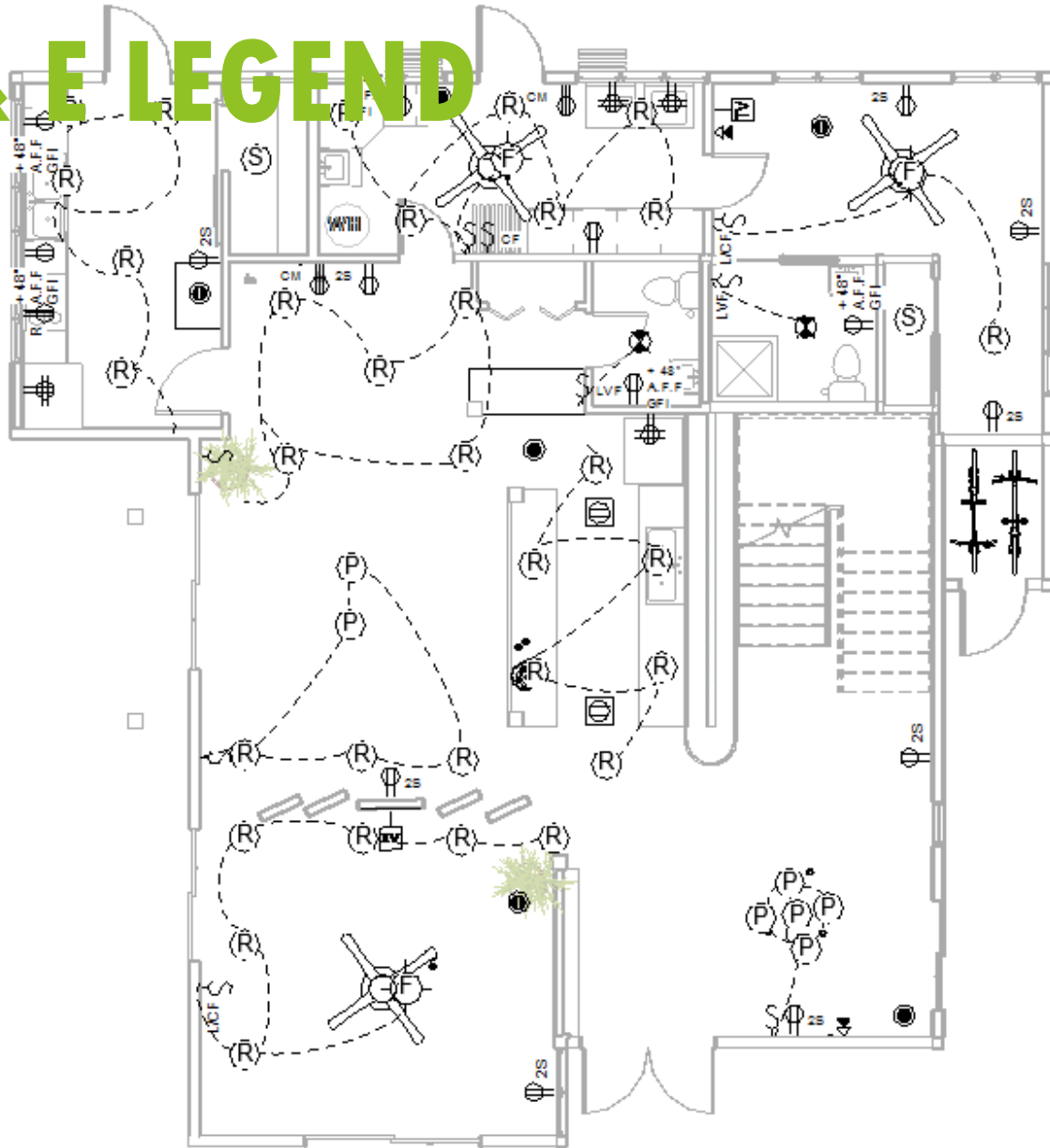

- (R) RECESSED LIGHT
- (P) PENDANT LIGHT
- (F) CEILING FAN WITH LIGHT
- LVF LIGHT/VENT CEILING FIXTURE
- S SMOKE DETECTOR
- S SINGLE POLE LIGHT
- CM CARBON MONOXIDE DETECTOR
- GFI GFI OUTLET
- 2S DUPLEX OUTLET AND SWITCHES
- 220V 220V OUTLET
- DUPL DUPLEX FLOOR OUTLET
- TV TV OUTLET
- ▲ WALL TELEPHONE/DATA OUTLET
- LVF LIGHT/VENT SWITCH
- LVF LIGHT SWITCH
- LVF LIGHT/CEILING FAN SWITCH
- ⚡ HIGH VOLTAGE DEDICATED CIRCUIT
- R RANGE OUTLET
- GFI +48" A.F.F. GFI OUTLET +48" A.F.F.

# Ground Floor Concept Board

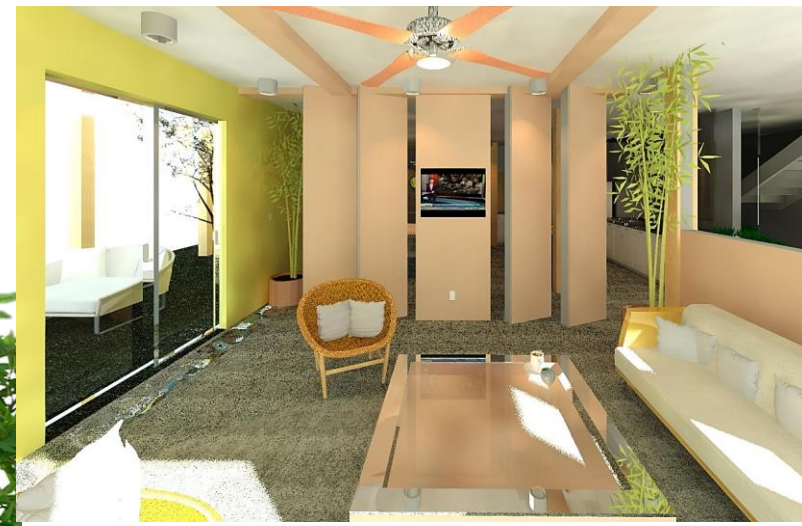
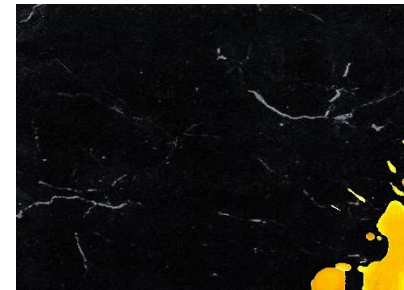

**BALINESE STYLE – Nature – water**

# Dry Kitchen and Dining Area





# Living Room



# ADDITIONAL Sketch Per

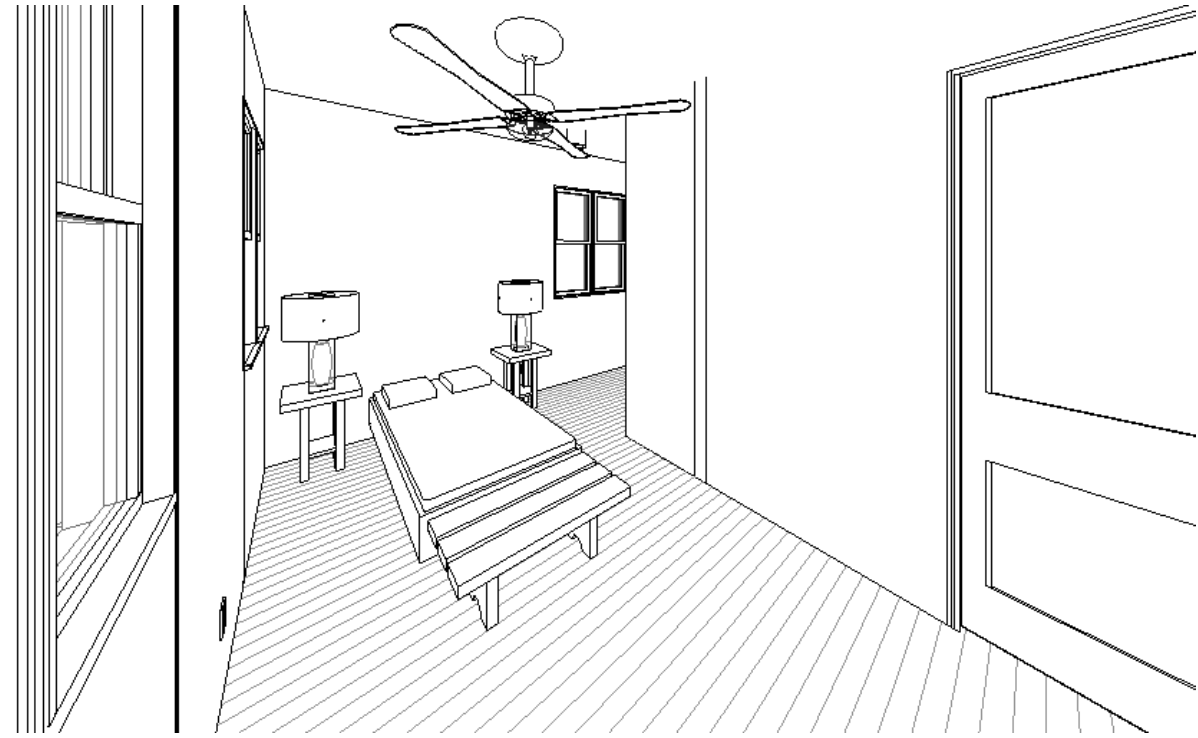
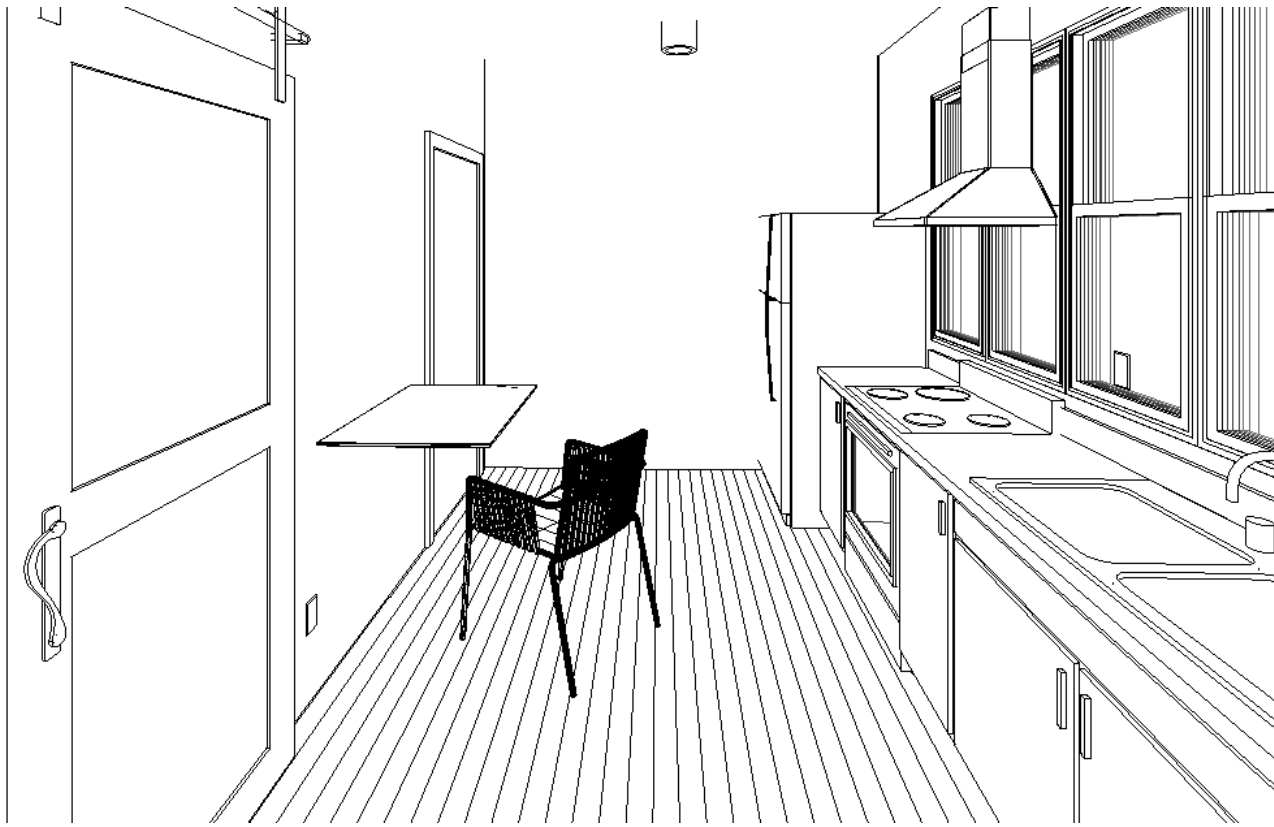

- **WET KITCHEN (ABOVE)**
- **KAKAK'S BEDROOM (TOP RIGHT)**
- **FOYER (BOTTOM RIGHT)**

