



MALAYSIAN BUNGALOW

DESIGNED BY: BRIELLE MATTSON



PROJECT OVERVIEW

LOCATION: PETALING JAYA, SELANGORM,
MALAYSIA MAG 5 AT GRANDVILLE.

SQUARE FOOTAGE: APPROXIMATELY 6,500

ARCHITECT: FAVORITE OUTCOME SDN. BHD.

CLIENTS: FAMILY OF 5. A COUPLE WITH THREE
CHILDREN UNDER 13.

HELPER: LIVE-IN MAID

INADEQUATE DESIGN:

DRY AND WET KITCHEN IS TOO SMALL

GUEST ROOM IS TOO BIG FOR MAID ROOM

BATHROOM ADJACENT TO UTILITY ROOM IS NOT
PLACED PROPERLY.

POWDER ROOM DOOR IS NOT PLACED PROPERLY.

CONCEPT STATEMENT

THE NEW DESIGN WAS TO CREATE A MODERN BALINESE STYLE HOME THAT BROUGHT THE OUTDOORS INSIDE BY INCORPORATING A LOT OF NATURAL ELEMENTS INSIDE THE HOME. THE USE OF NATURAL HARDWOOD, STONE, WATER FEATURE WALL AND PLANTS ACHIEVED THIS. KEEPING IN MIND THE FAMILIES LIFESTYLE AND CULTURE WAS IMPORTANT. HAVING AN OPEN FLOOR PLAN ALLOWED THEM TO HAVE A HOME TO FIT THEIR LIFESTYLE BUT HAVING A CLOSED OFF WET KITCHEN ADHERED TO THEIR CULTURE. WARM AND NATURAL COLORS WERE USED THROUGHOUT THE HOME TO CREATE A ZEN SPACE THAT IS RELAXING AND WELCOMING. A WATER FEATURE WALL ALLOWED TO BRING NATURE INDOORS AND ALLOWS NOT ONLY A VISUAL REPRESENTATION OF NATURE BUT HAS A SOUND ELEMENT OF SOUNDING LIKE A RAINFALL INSIDE THE HOME.

ORIGINAL FLOOR PLAN



BAWAH



SATU

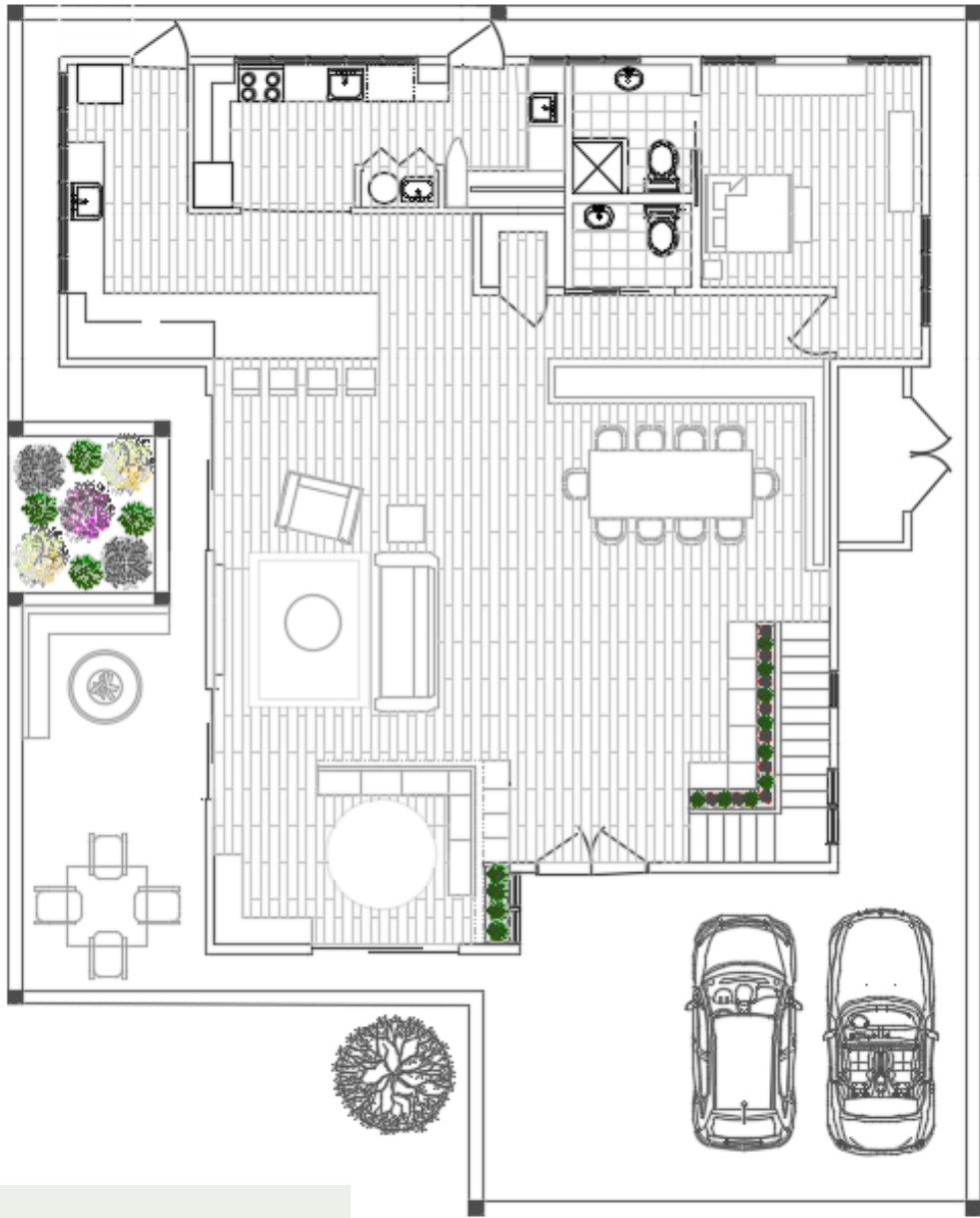

BAWAH

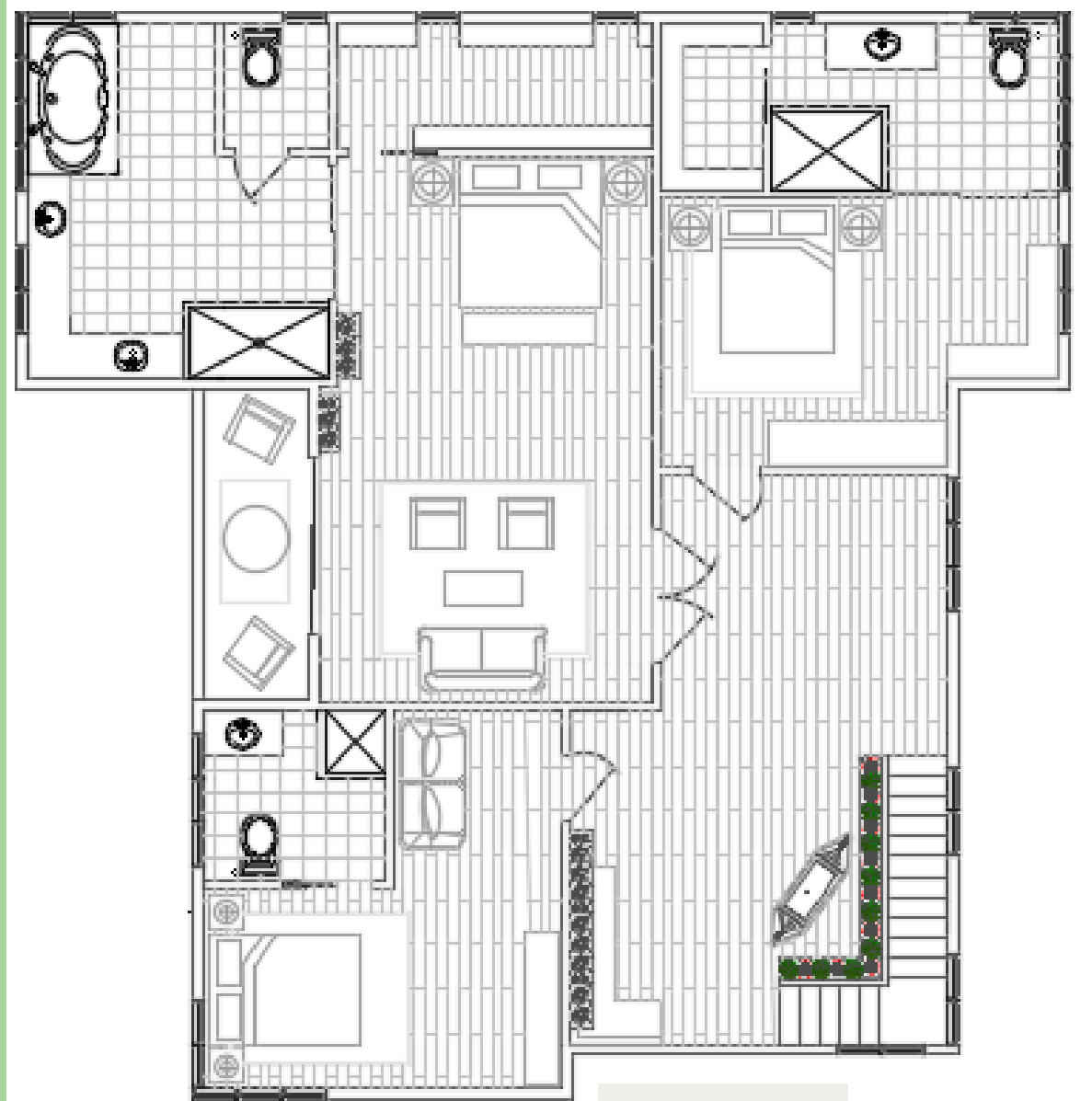

SATU

TELEPHONE, ELECTRICAL, AND LIGHTING PLAN

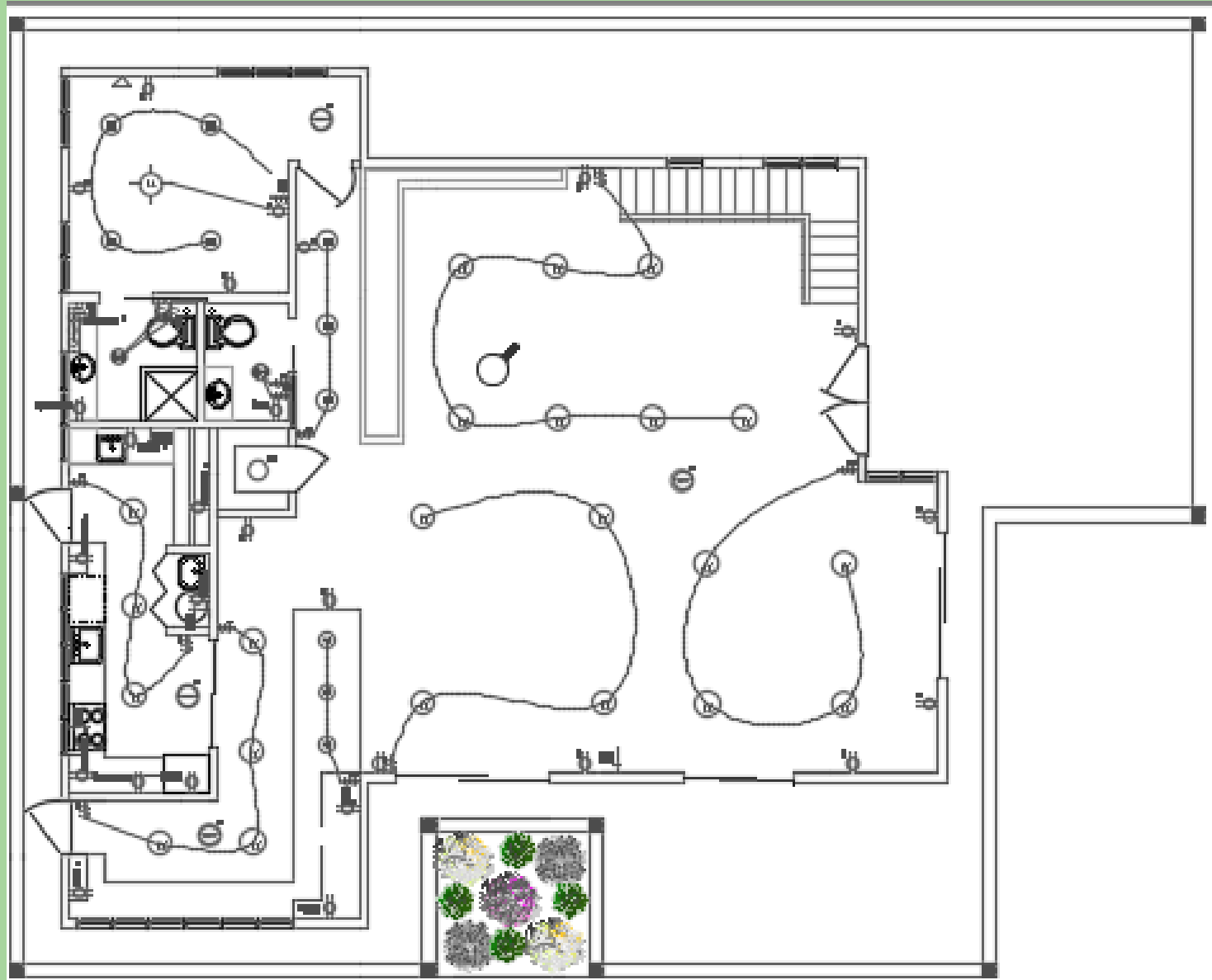

SYMBOLS LEGEND

Legend



Duplex Outlet



Cable Outlet



Ceiling Fan with lights



Recessed Light



Smoke Detector & Carbon Monoxide



Ceiling Fan Switch



Light Switch



Vent switch



Switch



Pendant Light



Light and Vent Combo



Telephone Jack



GFI Outlet



Gas outlet



Pull Switch



Duplex Outlet
48" high



GFI Outlet
48" high

LIVING/DINING ROOM CONCEPT BOARD





MASTER BEDROOM CONCEPT BOARD

