

Concept Statement

The redesign of the home allows for optimal family gathering. This is created through an open floor plan on the ground floor including a large cased glass atrium located under the staircase. This feature also satisfies the clients love of nature by bringing the greenery inside. On the first floor family is the center of attention with a large family room adjacent to a walk out patio. Separate bedrooms on the sides of the space give the family privacy in the personal get-away areas. The use of natural elements, cool colors and glass fixtures gives the relaxed feeling that is perfect for this large family.

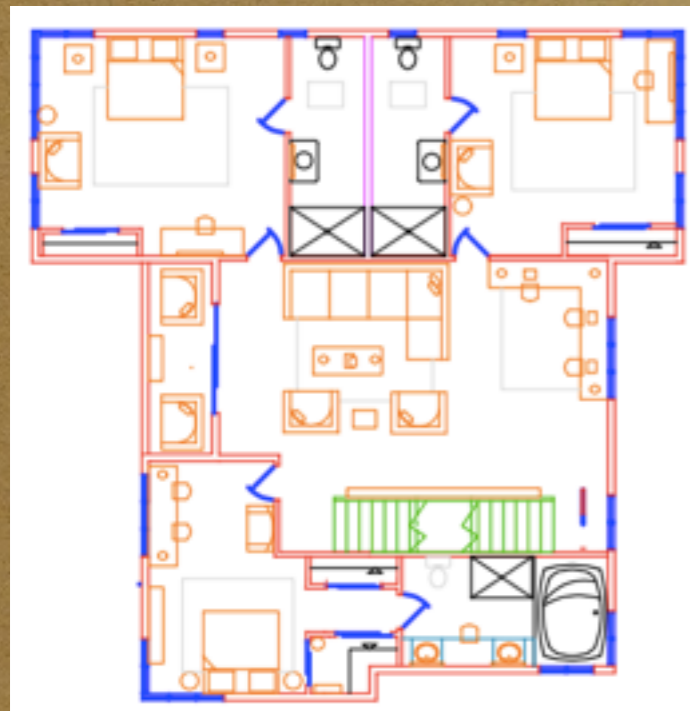

Project Overview

MAG 5 @ Grandville USJ 1 is located in Petaling Jaya, Selangir, Malaysia. The area is known for being hot and humid. The culture is known for having close knit kinsmanship. The home is approximately 6,500 square feet and holds a family of five. The family also has a live-in maid and multiple cars. The client wants to renovate the space to keep it up-to-date and allow for more a functional floor plan.

